

PLAN SHOWING THE PROPOSED BUILDING IN PLOT No.15 A, BALASUNDARAM STREET S.No.48/4, HASTHINAPURAM VILLAGE, PALLAVAPURAM MUNICIPALITY, SAIDAPET TALUK. SCALE 1:8

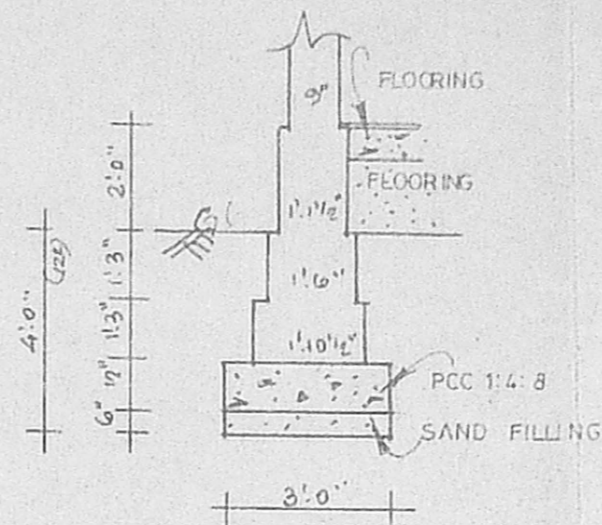

SECTION ON AB

TYP FOUNDATION DETAILS

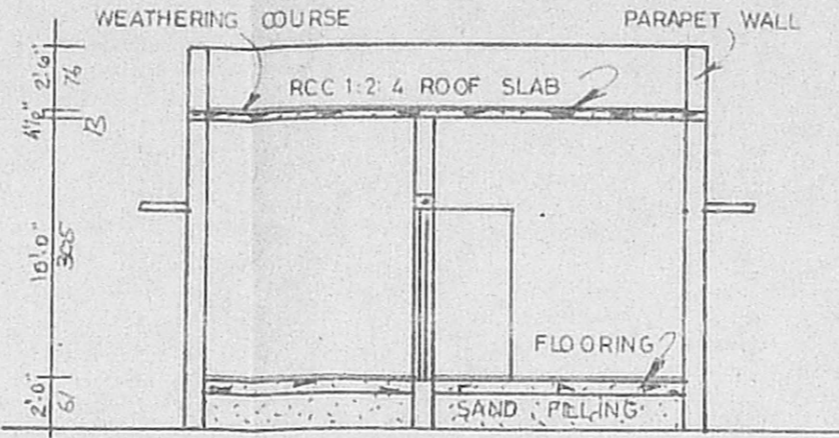
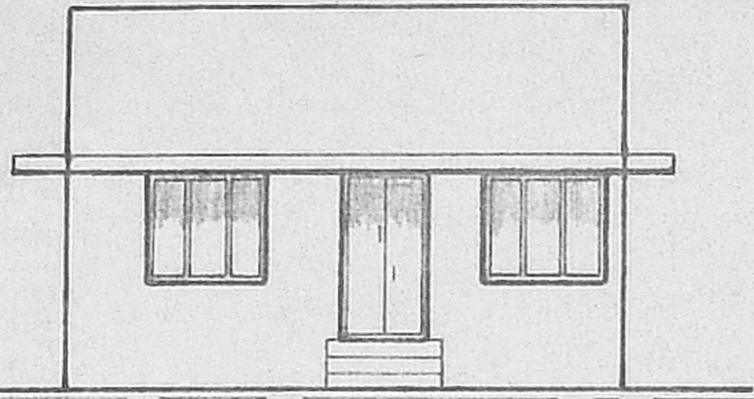
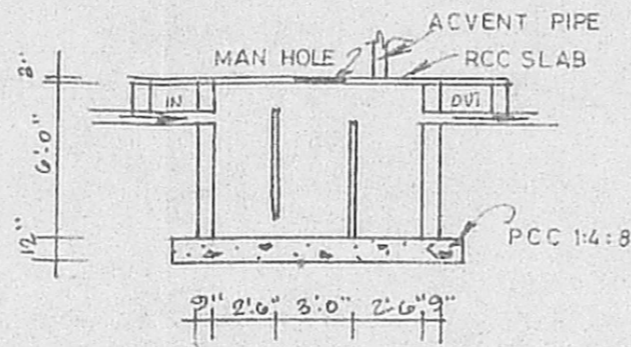

DETAILS OF SEPTIC TANK

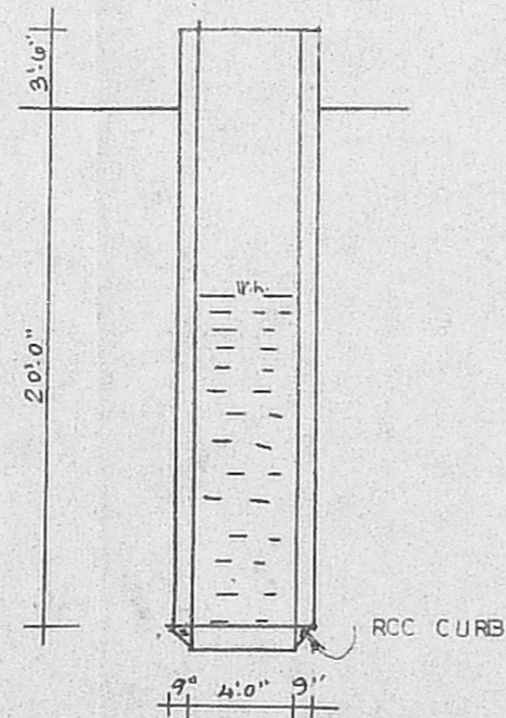

DETAILS OF WELL

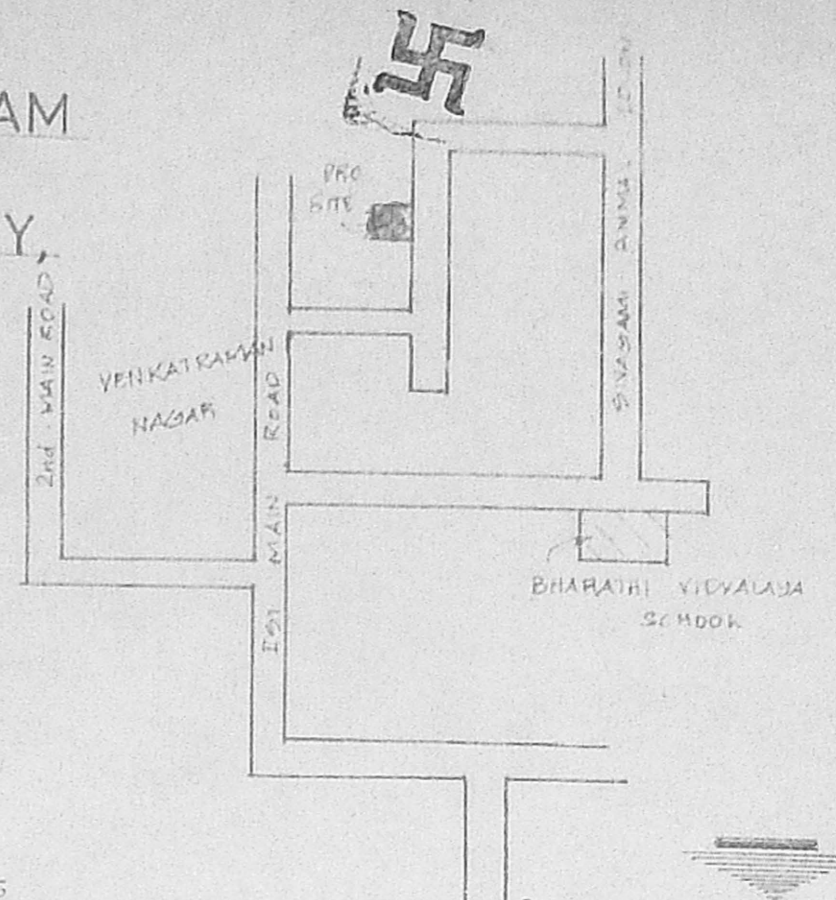

KEY PLAN

JOINERY

Symbol	Description	Dimensions	Material
D	DOOR	3' 3" x 6' 6"	PROPOSAL
D <sub>1</sub>	DOOR	3' 0" x 6' 6"	BOUNDARY
D <sub>2</sub>	DOOR	2' 6" x 6' 0"	ROAD
W	WINDOW	4' 6" x 4' 6"	
W <sub>1</sub>	WINDOW	3' 0" x 3' 0"	
V	VENTILATOR	3' 0" x 2' 0"	
O	OPEN	3' 0" x 6' 6"	

EXTENT

PLOT AREA	1215 sqft	113 m <sup>2</sup>
PLINTH AREA	653 "	61 "
F. S. I	0.54	
PLOT COVERAGE	54%	

OWNER

*P. Raymond Ruban*  
**P. Raymond Ruban, DCE**  
 CONSULTING ENGINEER  
 DESIGNS 55, STATION ROAD,  
 CHROMEPET. Ph: 403078  
 LICENSED SURVEYOR

**designs**

ARCHITECTS & DESIGNERS

BUILDING CONTRACTORS

55 station road chromepet

Planning Permit No. **A/23494/297/93**

**ELEVATION APPROVED**

SUBJECT TO THE CONDITIONS IN THIS OFFICE LETTER.

No. **A3/1372/93** Date **3/93**

**FOR MEMBER SECRETARY**  
**MADRAS METROPOLITAN**  
**DEVELOPMENT AUTHORITY**  
**MADRAS 600 008.**

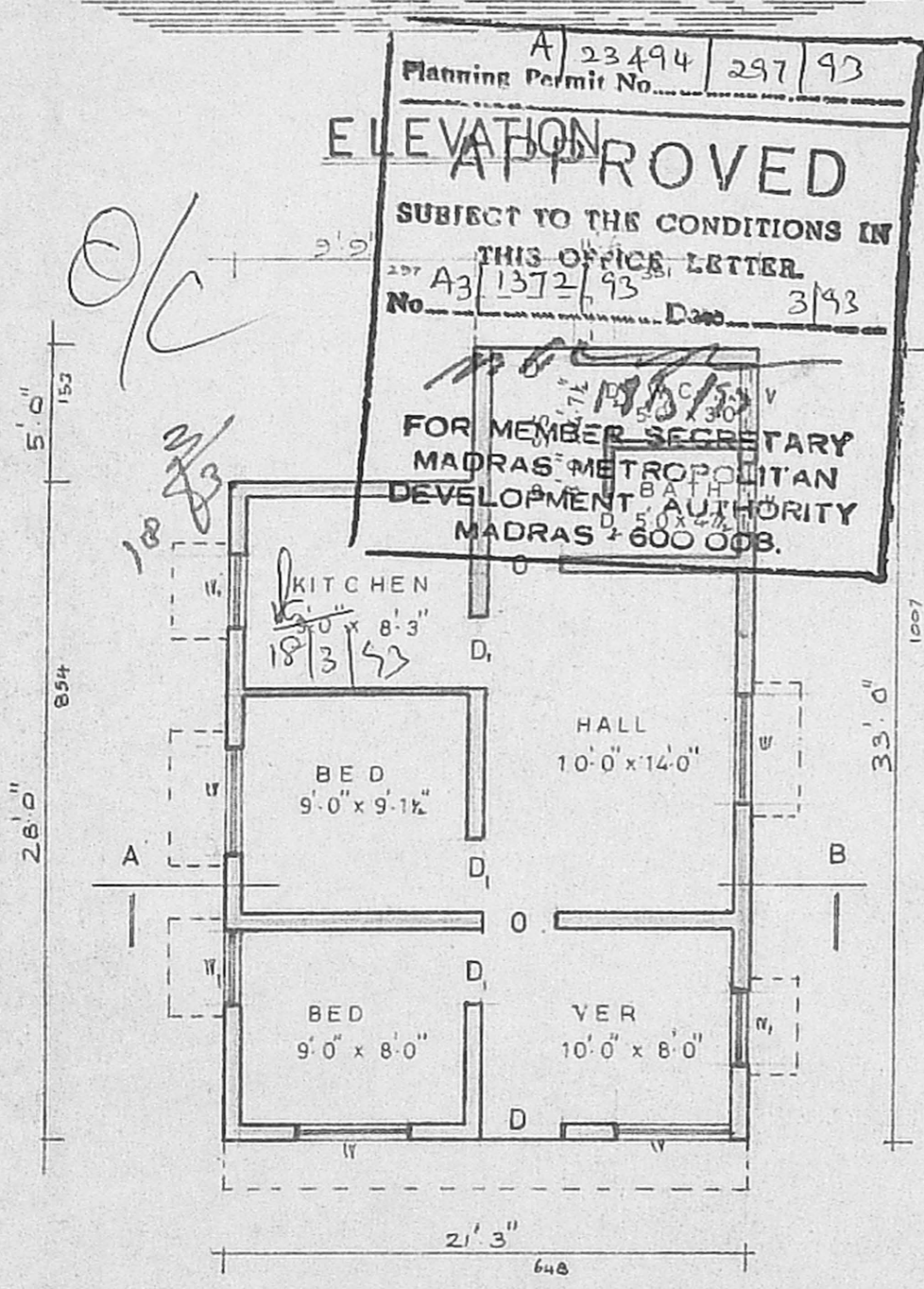

PLAN

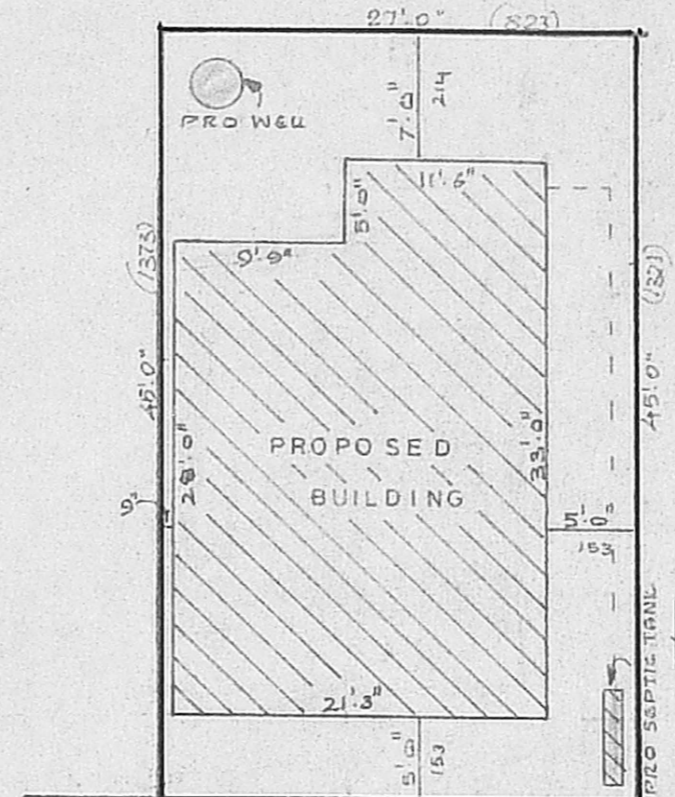

SITE PLAN SCALE 1:12